

Service User

[Demographic Data](#)[Assessments](#)[Evaluations](#)[Interventions](#)[Feedback](#)[Attachments](#)[ATPs](#)[Chart](#)[Status](#)[Progress Report](#)[Audit](#)

Amar Seva Sangam

Child Progress Report

August 2024

Post Box No.001, SulochanaGardens, 10-4-104B Tenkasi Road,Ayikudy - 627 852. Tenkasi District,Tamil Nadu, India. Phone: 04633 - 249170, 249180. Email: mail@amarseva.org Website: www.amarseva.org

Child Details

Name :	M. Sarvesh	Date of Admission :	1st Nov 2016
Date of Birth :	12th Aug 2013	Disability :	Autism
Age :	10	Gender :	Male
Assistive device(s) Given:	0	Name of Sponsor(s) :	Satish Kumarasami (Yearly Sponsorship)

Family Details

Father's Name :	Maripandaram	Mother's Name :	Revathi
Guardian's Name :	NA		
No. of Other Children in the Family :	1	Address :	H5, , Housing board Tenkasi,Tamil Nadu, INDIA, 627 818

Intervention Given

Occupational Therapy
Speech
Special education(Autism)
Special Education(ID)
FACP 7 to 10 years
Speech (above6)
Wee-FIM-Functional (above age 3)
Sensory Questionnaire

Progress Report

Evaluation No.	Occupational Therapy Score % - Month - Year	Speech RL - EL - Month - Year	Special education(Autism) Score % - Month - Year	Special Education(ID) Score % - Month - Year	FACP 7 to 10 years Score % - Month - Year	Speech (above6) Score % - Month - Year	Wee-FIM-Functional (above age 3) Score % - Month - Year	Sensory Questionnaire Score % - Month - Year
1	25% - April - 2017	5.75% - 8.25% - July - 2018	22.47% - July - 2018	37.09% - February - 2019	13.92% - February - 2022	35.90% - February - 2022	51.59% - July - 2023	32.19% - July - 2023
2	46.46% - May - 2018	28.00% - 29.00% - February - 2019	25.21% - August - 2019	47.92% - March - 2021	18.56% - August - 2022	48.08% - September - 2022	53.97% - February - 2024	29.79% - July - 2024
3		41.75% - 27.00% - August - 2019	40.82% - January - 2020		20.16% - March - 2023	56.76% - February - 2023	55.56% - August - 2024	
4		54.25% - 30.50% - March - 2020	46.23% - December - 2020		29.05% - February - 2024	66.22% - March - 2024		
5		84.75% - 89.25% - December - 2020	50.75% - July - 2021			66.22% - August - 2024		
6		68.75% - 36.00% - July - 2021	52.64% - January - 2022					
7		84.00% - 54.25% - January - 2022	29.78% - July - 2024					

Note: Occupational therapy changed as Functional Independence Training

Progress Report Graph

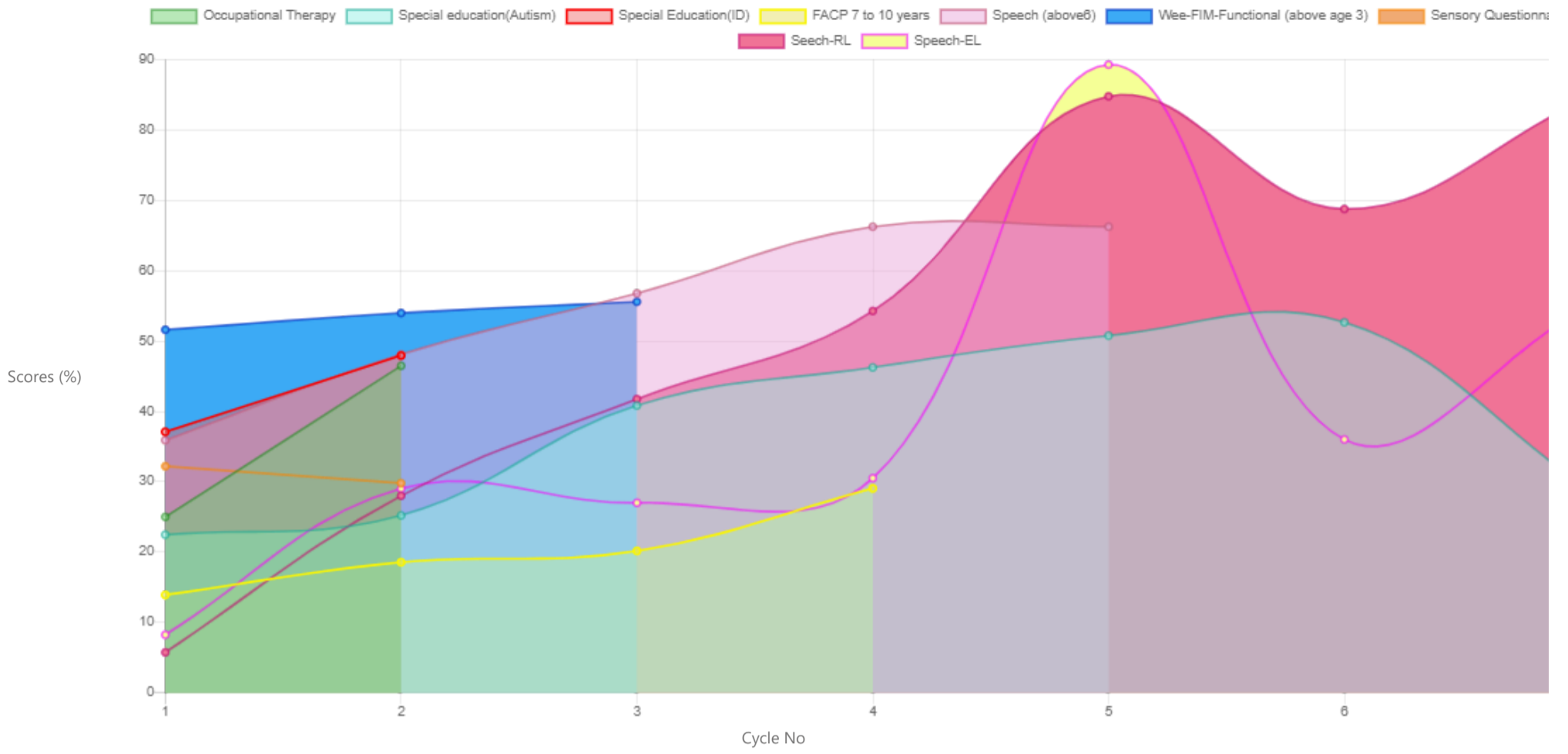

Information:- CP - Cerebral Palsy; SB - Spina bifida; MD - Muscular Dystrophy; CTEV - Clubfoot; ID - Intellectual Disability; CP, MD - Cerebral Palsy/Multiple Disabilities; LV - Low Vision; TB - Total Blind; ADHD - Attention Deficit Hyperactive Disorder; DB - Deaf Blind; RL - Receptive Language; EL - Expressive Language; ICF - International classification of functioning; FACP - Functional assessment checklist for programming; Wee-FIM - Functional Independence Measure; Inclusion - A kind of special education; Voc- Vocational training; Prevoc - Prevocational training

[DOWNLOAD AS PDF](#)